MAKEN
Make It Happen

23.8 INCH TOUCHSCREEN COMPUTER

TC-2300

- IPS commercial screen
- 10 points capacitive touch
- Supports standard VESA horizontal and vertical mounting

FEATURES

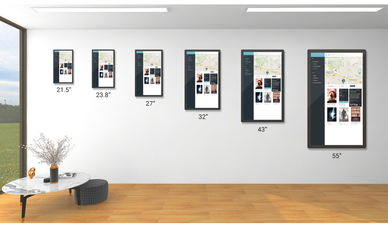

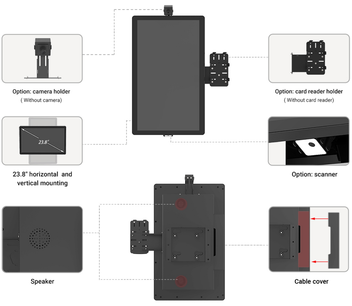

HD Display & 10 Points Capacitive Touch

23.8" integrated touch signage, adopts original IPS commercial screen, offering 178 ° wide viewing angle and gorgeous images. Compatible with capacitive projection technology, it supports 10 points touch and can recognize various touch gestures, bringing millisecond fast response and comfortable touch. It also can be equipped with camera, scanner, card reader and other functional modules to offer rich interactive experience.

178°

More Mounting Options

The integrated touch signage supports standard VESA horizontal and vertical mounting.It is flexible to work with flooring stand, wall mounting bracket or countertop stand,to meet different application requirements.

Wall mounting | Wall mounting | Ceiling mounting | Stand mounting

Cable Cover Security Protection

The power switch and the connection socket is designed with interface and cable protection cover. It looks fine and neat, and can effectively protect the equipment from being damaged, unplugged or touched arbitrarily under the application environment.

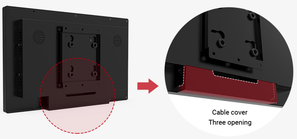

APPLICATIONS

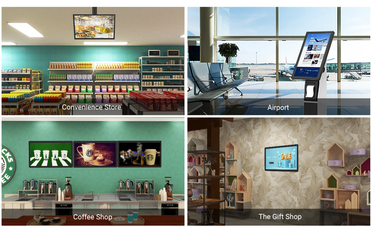

SPECIFICATIONS

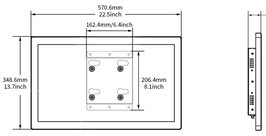

System			
OS/Suppot	WIN10 (trial version)	Android 11	
CPU	Intel celeron J6412 quad-core 2.0G	RK3568 Cortex-A55 quad-core, 2.0 GHz	
System Memory	4G/8G	2G/4G	
Disk	128G/256G(SSD)	16G/32G	
Interface			
Speaker	5W*2	5W*2	
Interface	USB*4,RJ45*1	USB*2,RJ45*1	
Network	Ethernet/WIFI	Ethernet/WIFI	
Screen			
Type	Projective capacitive touch(10 points)	Response Time	10ms
LCD			
Type	TFT-LCD	Contrast Ratio	1000:1
Screen Size	23.8 inch	Response Time	14ms
Max Resolution	1920x1080	Viewing Angle	H178° V178°
Aspect Ratio	16:9	Display Colors	16.7M
Brightness	250cd/m²	Refresh Rate	60Hz
Panel Life	30000 hours		
Devices			
Camera	Option	Card Reader Holder	Option
Scanner	Option	Card Reader	Option
Power			
Voltage	100-240VAC , 50/60HZ	Power	<40W
Packing Info			
Material	SPCC	Surface	Powder coating
Overall Size	570.6x348.6x56.5 mm	Net Weight	8.1kg
Package	807x448x190 mm	Gross Weight	10.5kg
Colors	Black (option)		
Application			
Working Temperature	0~40℃	Storage Temperature	-20~60℃
Working Humidity	20%~80%	Storage Humidity	10%~90%
Application	Indoor		

XIAMEN MAKEN TECH CO., LTD.
Web: www.maken.com